Remedy

RTOS Viewer Plug-in

for MPLABX

Installation and User's Guide

Remedy
RTOS Viewer Plug-in
for MPLABX

RoweBots Research Inc.
119 Church St.
Kitchener/Waterloo, Ontario N2G 2S3
Canada

Technical Support
Web: www.rowebots.com/support

This manual is, in its entirety, copyright © RoweBots Research Inc. 1994-2013 and protected by international copyright laws.

All rights are reserved. No part of this book may be reproduced in any form, except brief excerpts for the purpose of review, without the written permission of RoweBots Research Inc.

All trademarks are the property of their respective owners.

1. Introduction 1
2. Installation 1

Figure f1
Plugin manager 1
Figure f2
Add Plugins 1
Figure f3
Plugins Available to be installed 2
Figure f4
Plugin Installer 2
Figure f5
The Beginning of the Installation 3
Figure f6
Validation Warning 3
Figure f7
Complete the Installation 4
Figure f8
Just have been installed the Plugin is not yet visible 4
Figure f9
Select the UnisonRtosViewer Plugin 5
Figure f10
The End of the Installation 5

1. Introduction

This document describes how to install Unison RTOS Viewer Plug-in to MPLAB X IDE.

2. Installation

1. Place "rowebots-unison-rtos-viewer.nbm" file to any convenient folder.

2. Open MPLAB X, and then select the plugin manager under the tools menu:

Figure f1
Plugin manager

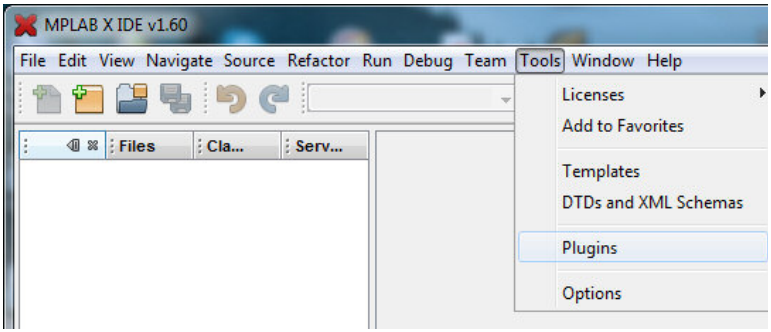

3. Select the Downloaded Tab, and select Add Plugins…

Figure f2
Add Plugins

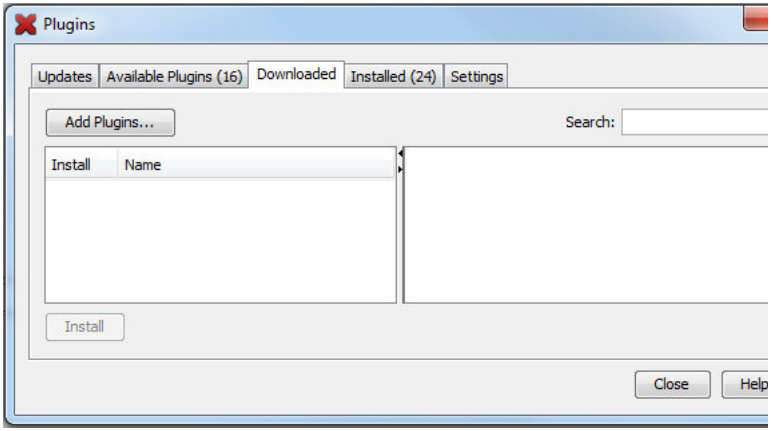

4. In the browser that opens, browse to and select the "rowebots-unison-rtos-viewer.nbm" file.

5. The resulting window shows the plugins available to be installed on the left, and the plugin description on the right.

Figure f3
Plugins Available to be installed

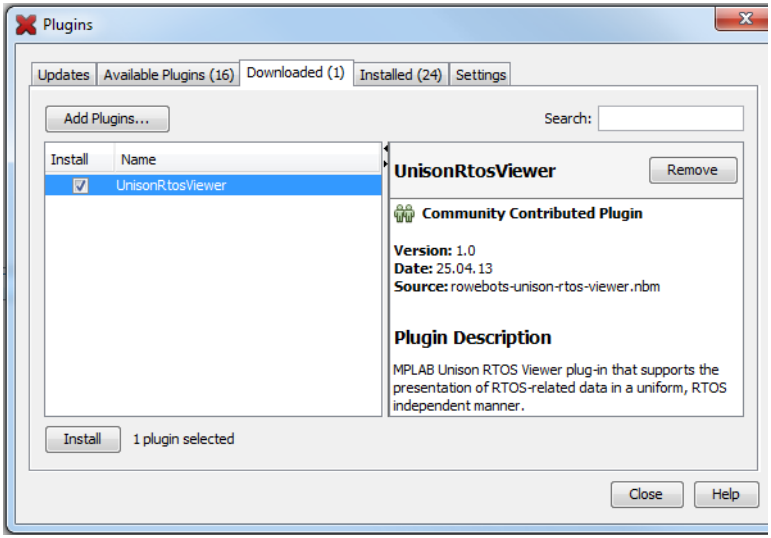

Select the "Install" checkbox for the desired plugin, which in this case is the UnisonRtosViewer. At the bottom left click the "Install" button to begin the plugin installation.

6. The installation starts off as shown:

Figure f4
Plugin Installer

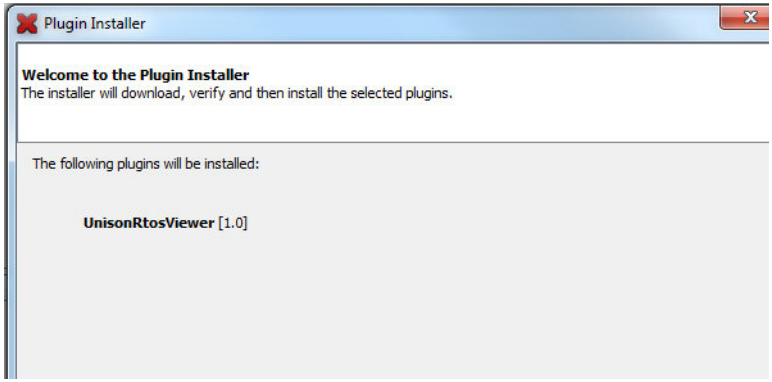

Select next, and proceed through license agreements if appropriate.

7. Select "Install" to begin the installation. Unsigned plugins will need approval to continue the installation.

Figure f5
The Beginning of the Installation

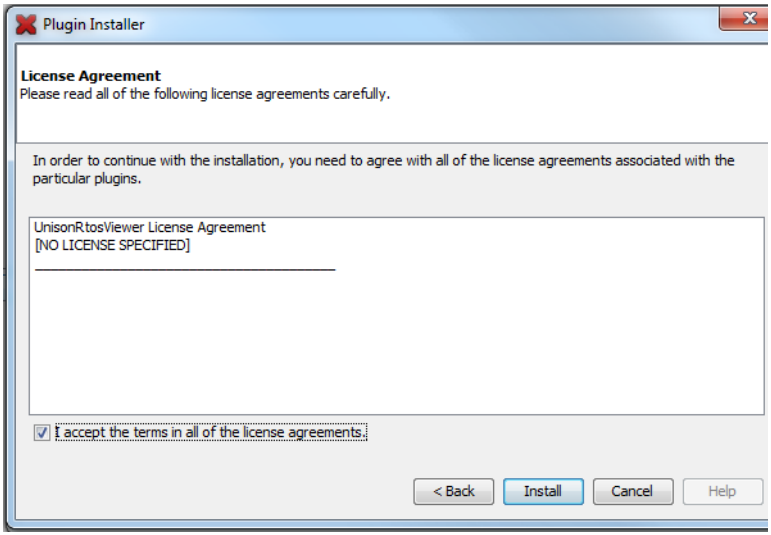

8. Click "Continue".

Figure f6
Validation Warning

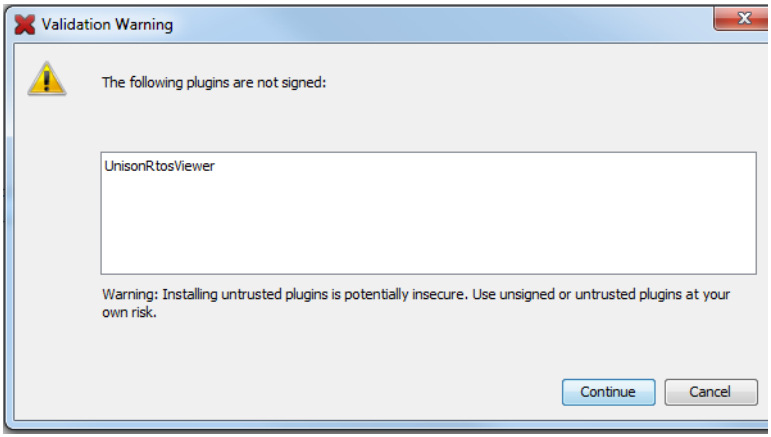

9. Click "Finish" and the installation is complete.

Figure f7
Complete the Installation

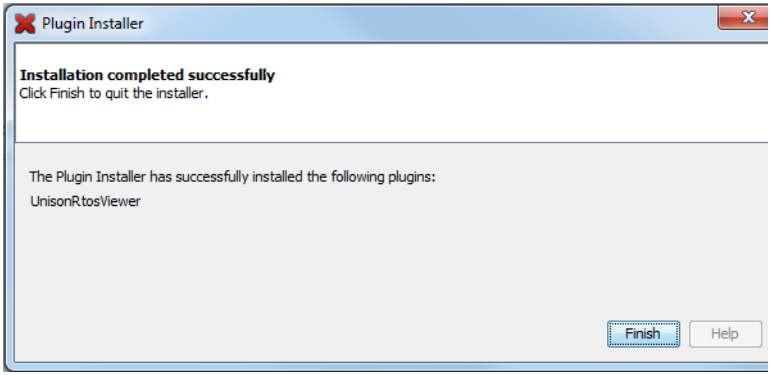

10. Although the plugin is installed, it is not yet visible in the plugin manager, and has not been added to the list of available plugins. The plugin count in the installed tab is the same:

Figure f8
Just have been installed the Plugin is not yet visible

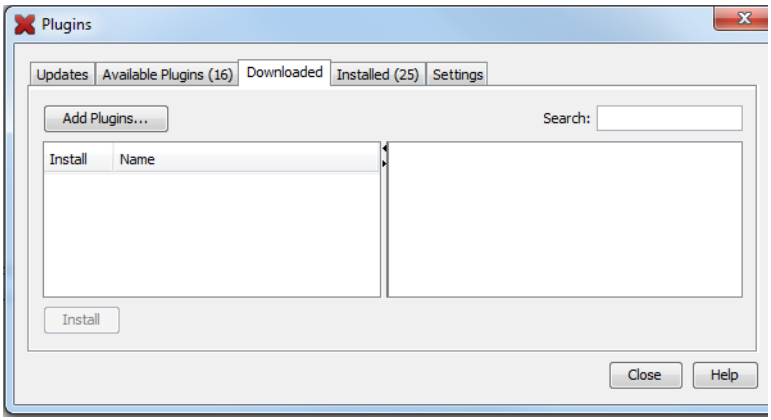

11. Close the plugin manager, and restart MPLAB X to have the new plugin discovered by MPLAB X. When the plugin manager is re-opened, the new plugin will be added to the "Installed" tab.

12. Select the UnisonRtosViewer plugin under the tools menu:

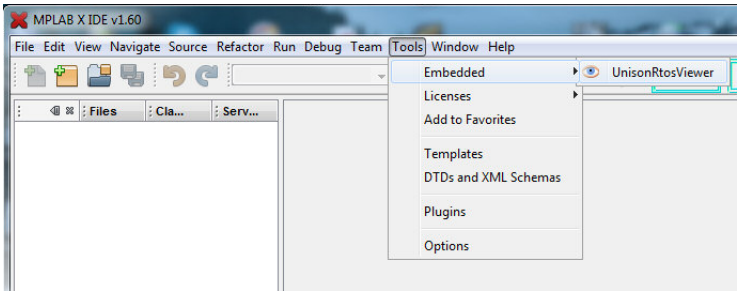

Figure f9
Select the UnisonRtosViewer Plugin

13. End of Install.

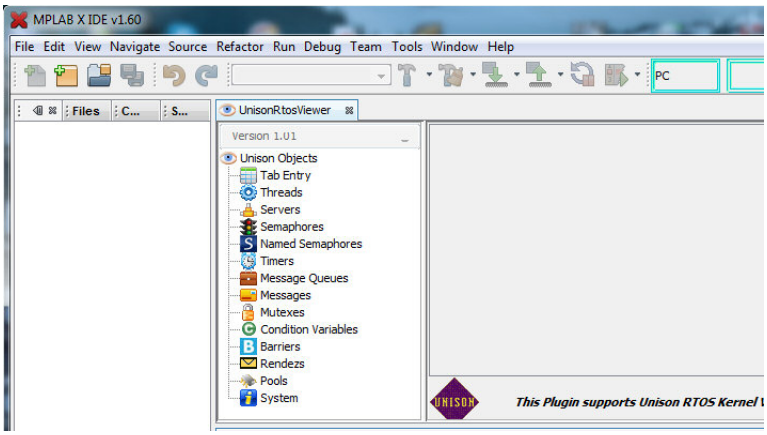

Figure f10
The End of the Installation